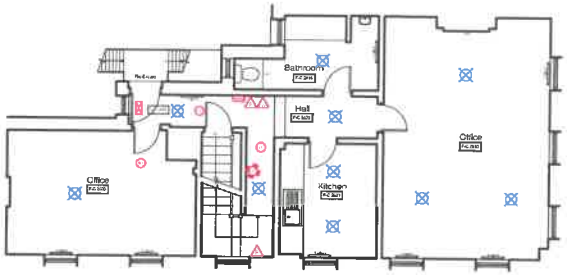

EXISTING SECOND FLOOR PLAN
Scale 1:100 @ A2

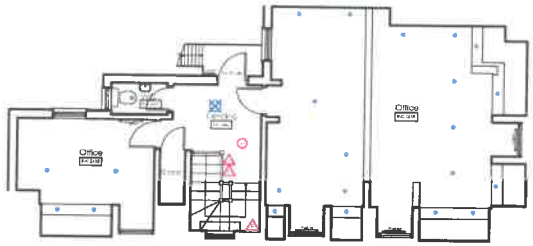

EXISTING THIRD FLOOR PLAN

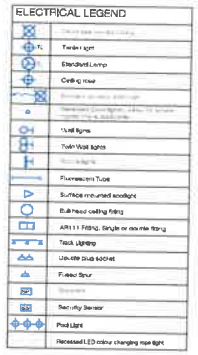

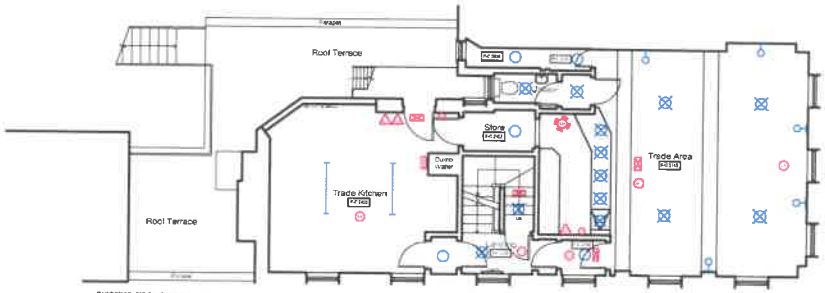

EXISTING FIRST FLOOR PLAN
Scale 1:100 @ A2

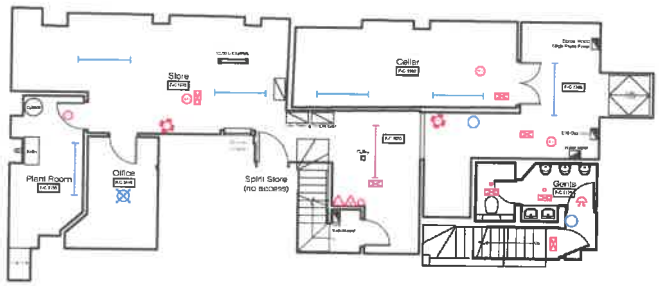

BASEMENT PLAN
Scale 1:100 @ A2

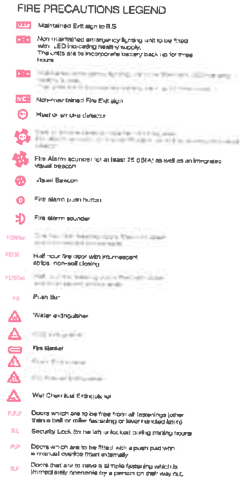

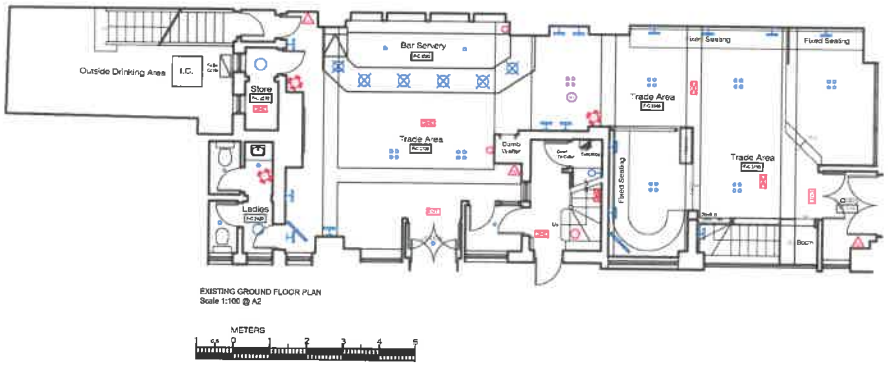

EXISTING GROUND FLOOR PLAN
Scale 1:100 @ A2

Gross Internal floor Areas (sq. m.):

- Basement:	102.70
- Ground Floor:	111.32
- First Floor:	82.28
- Second Floor:	79.90
- Third Floor:	58.80
- Total:	**435.00**

Estimated drinking Areas (sq. m.):

- Ground Floor:	69.22
- First Floor:	34.60
- Total:	**103.82**

REVISIONS

Rev.	Date.	Details.	Name.

design i.d.

Client: El Group PLC

Project: THE LIBRARY
235 Upper Street
Islington
London
N1 1RU

Drawing Title: Existing Plans

Drawing No.: 17.158.EI.B 001

Scale: 1:100 @ A2

Status:

Drawn By:

Date: AUG 2017

All dimensions to be checked on site. Any discrepancies between this drawing and other information is to be referred to the practice. This drawing is copyright.

13 Jubilee Way, Eurolink Business Centre, Faversham, Kent, ME13 8GD.
Tel: 01795 537896 Fax: 08712 516713
E-mail: mail@design-id.ltd.uk
Web: www.design-id.ltd.uk